

NE 1/4, SE 1/4, SEC.26, T.28N., R.4E., W.M.
SNOHOMISH COUNTY, WASHINGTON

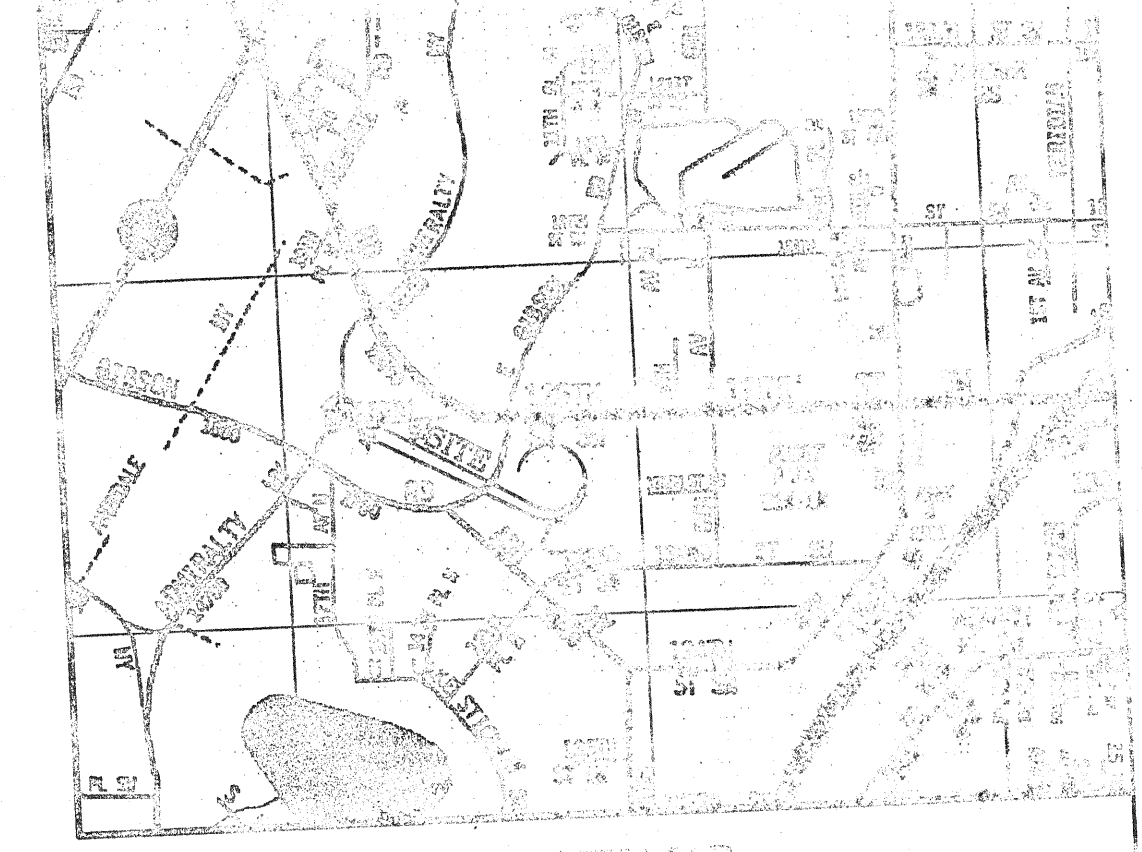

VICINITY MAP
NOT TO SCALE

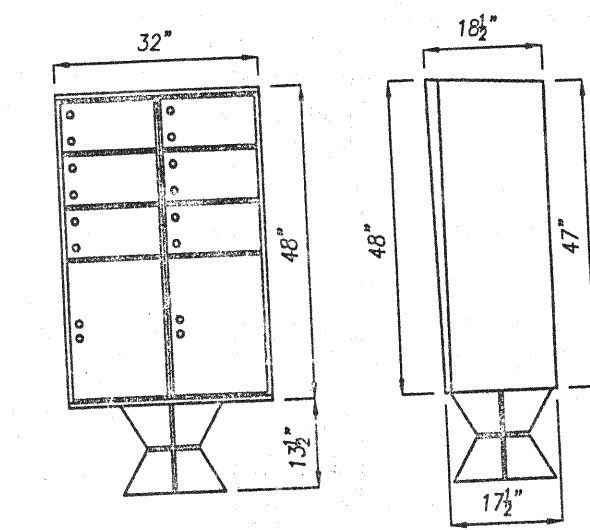
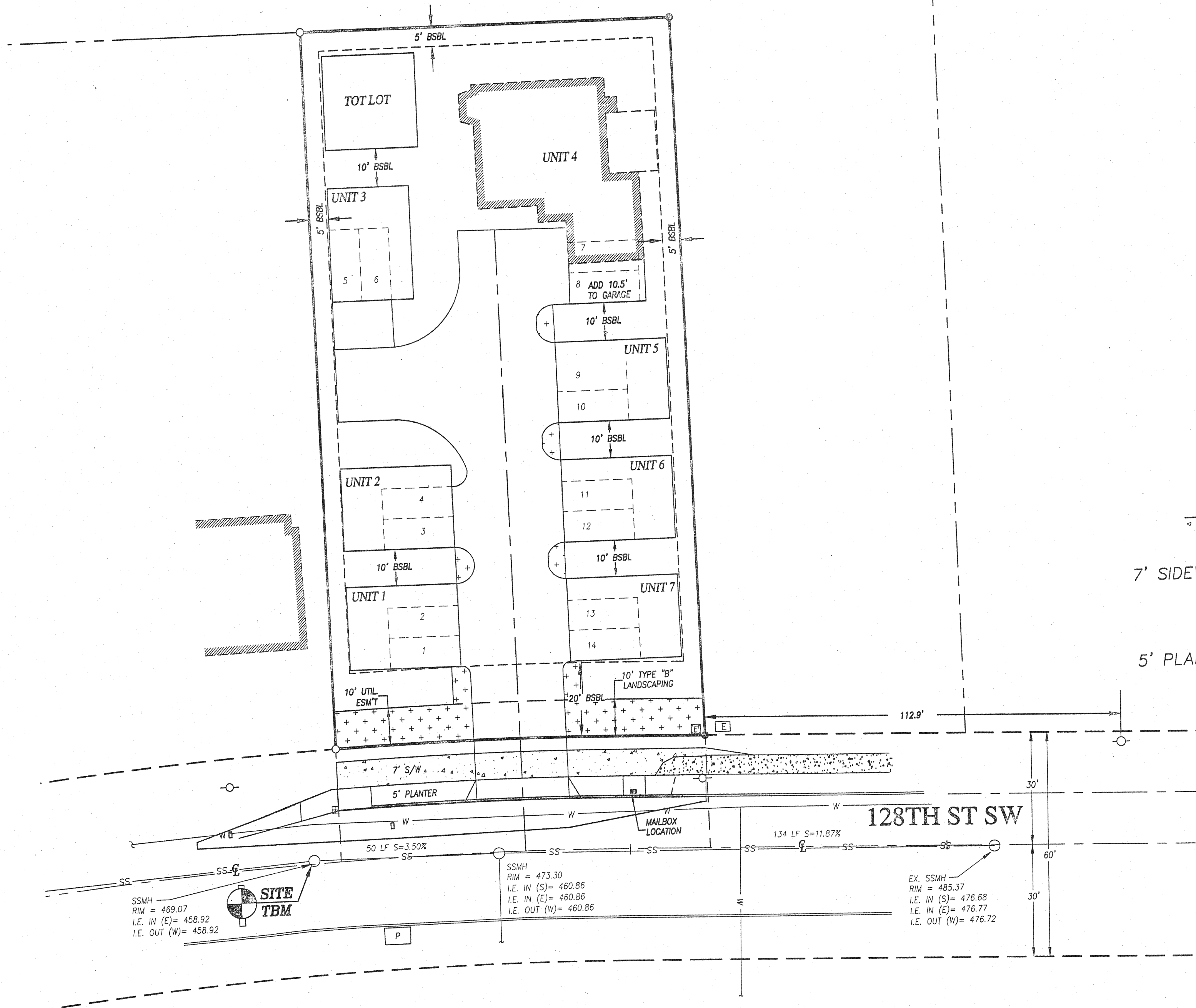
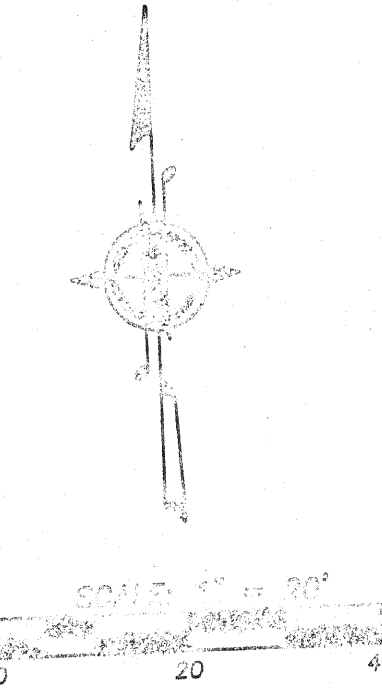

AMERICAN LOCKER
GROUP TYPE I CLUSTER BOX:
NOT TO SCALE

- NOTES:
1. FOR ACCESS AND SUBCOLLECTOR STREETS WHERE THE POSTED SPEED LIMIT IS 25 MPH OR LESS, FOR ALL OTHER STREETS, MAILBOX TURNOUTS CONFORMING TO STANDARD DRAWING 6-156 WILL BE REQUIRED.
 2. MAILBOXES MUST BE POSTMASTER APPROVED WITH A UNIFORM BOX STYLE AND METHOD OF ADDRESS IDENTIFICATION.
 3. LOCATIONS OF MAILBOXES ARE SUBJECT TO APPROVAL BY THE DIRECTOR FOR ACCESS AND SIGHT DISTANCE REQUIREMENTS.
 4. NEIGHBORHOOD DELIVERY AND COLLECTION BOX UNITS (NDCBU) INCLUDING PEDESTAL, BASE PLATE, BREAKAWAY BOLTS AND ASSOCIATED CONCRETE SLAB SHALL BE INSTALLED BY THE CONTRACTOR.

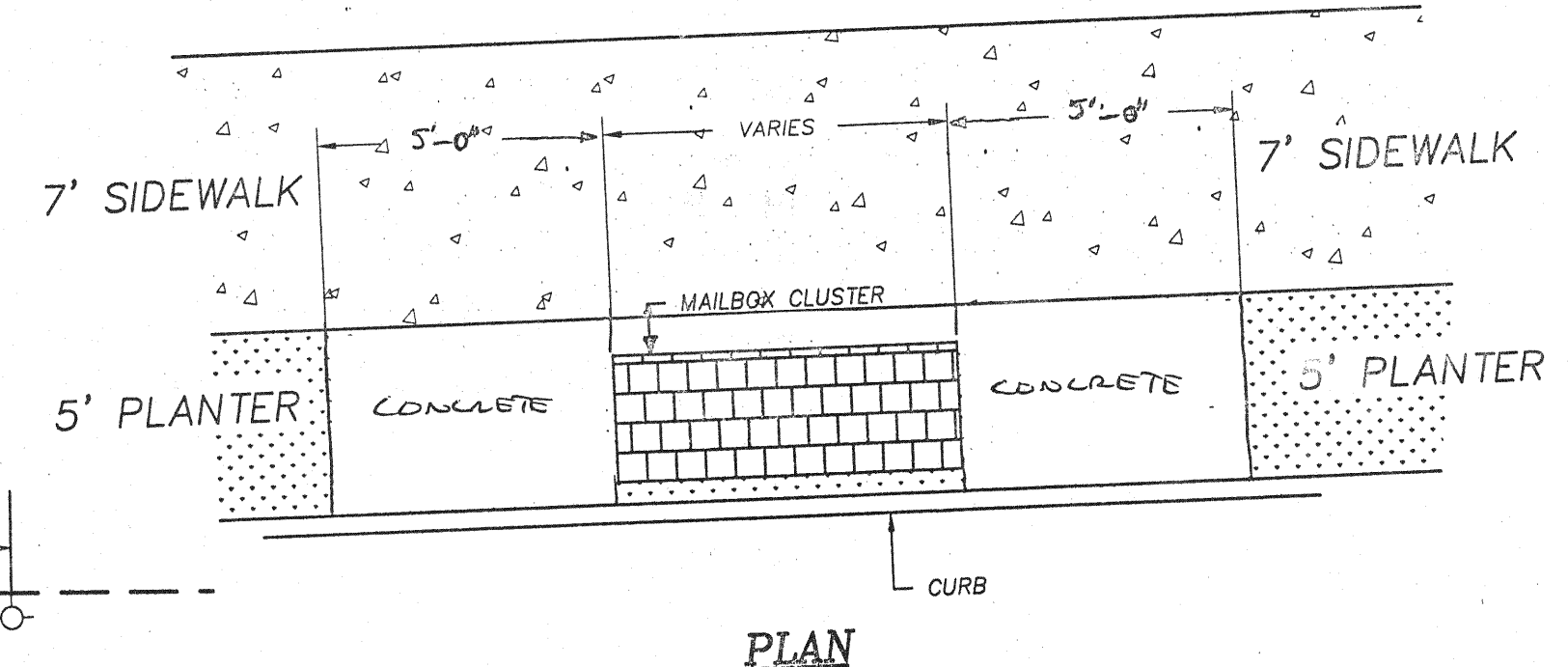

MAILBOX DETAIL
NOT TO SCALE

- LEGEND
- Sanitary Sewer Street
 - Sanitary Sewer Cleanout
 - Found Manhole/Box or Iron Pipe as Noted
 - Found Manhole/Box
 - Centerline
 - Storm Drain Catch Basin (CB)
 - Storm Drain Manhole (DM)
 - Storm Drain Culvert Inlet
 - Sanitary Sewer Manhole (SSM)
 - Water Valve
 - Water Meter
 - Fire Hydrant
 - Power Pole
 - Mail Box
 - Existing Buildings
 - Existing Concrete
 - Proposed Concrete
 - Property Line
 - Right of Way
 - Edge of Pavement
 - Existing Sanitary Sewer
 - Existing Storm Drain
 - Existing Water
 - Proposed Storm Drain Line
 - Proposed Sanitary Sewer Line
 - Proposed Water Line

PRELIMINARY
NOT FOR CONSTRUCTION

APPROVAL SUPERINTENDENT: [Signature]
DATE: JUN 7 2007
NOTE: SEE CONSTRUCTION FILE AT SNOHOMISH COUNTY POST OFFICE APPROVAL.

TAX ACCOUNT NO.:	PRINTED	SITE ADDRESS:			
00373800601206	OCT 22 2007	1509 128TH ST. SW EVERETT, WA 98204			
PROJECT MANAGER					
SHAWN LOUISIS					
NE 1/4, SE 1/4, SEC.26, T.28N., R.4E., W.M. SNOHOMISH COUNTY, WASHINGTON					
DRAWN BY	DATE	REV. BY	DATE	PROJECT MANAGER	SCALE
TJS	04/24/07	02	T/S	05/22/07	B.CONSTANT 1"=20'
DRAWING FILE NAME	CHK. BY	F.B. NO.	JOB NO.	SHT. NO.	
B4180DBASE.DWG	BRC	522	94-180-D	2 of 5	

UTILITY CONFLICT NOTE:

CAUTION:
THE CONTRACTOR SHALL BE RESPONSIBLE FOR VERIFYING THE LOCATION, DIMENSION, AND DEPTH OF ALL EXISTING UTILITIES WHETHER SHOWN ON THESE PLANS OR NOT, BY POT-HOLING THE UTILITIES AND SURVEYING THE HORIZONTAL AND VERTICAL LOCATION PRIOR TO CONSTRUCTION. THIS SHALL INCLUDE CALLING UTILITY LOCATE @ 1-800-424-5555 AND TO PHYSICALLY VERIFY WHETHER OR NOT CONFLICTS EXIST. LOCATIONS OF SAID UTILITIES AS SHOWN ON THESE PLANS ARE BASED UPON THE UNVERIFIED PUBLIC INFORMATION AND ARE SUBJECT TO VARIATION. IF CONFLICTS SHOULD OCCUR, THE CONTRACTOR SHALL CONSULT WESTERN ENGINEERS, INC. TO RESOLVE ALL PROBLEMS PRIOR TO PROCEEDING WITH CONSTRUCTION.

CALL 48 HOURS
BEFORE YOU DIG
1-800-424-5555

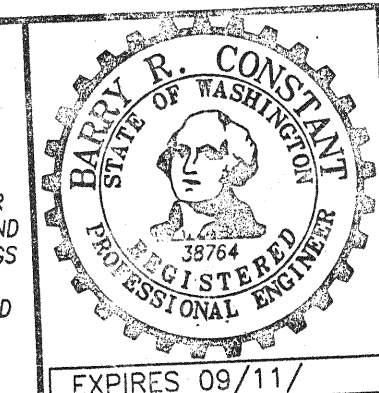

Western Engineers, Inc.
356-2700
LAND USE CONSULTANTS
CIVIL ENGINEERS • LAND SURVEYORS
13000 HWY 99 SOUTH • EVERETT • WA • 98204