

SW1/4 OF THE SW 1/4 SEC. 32, T. 27N., R. 4 E., W.M.

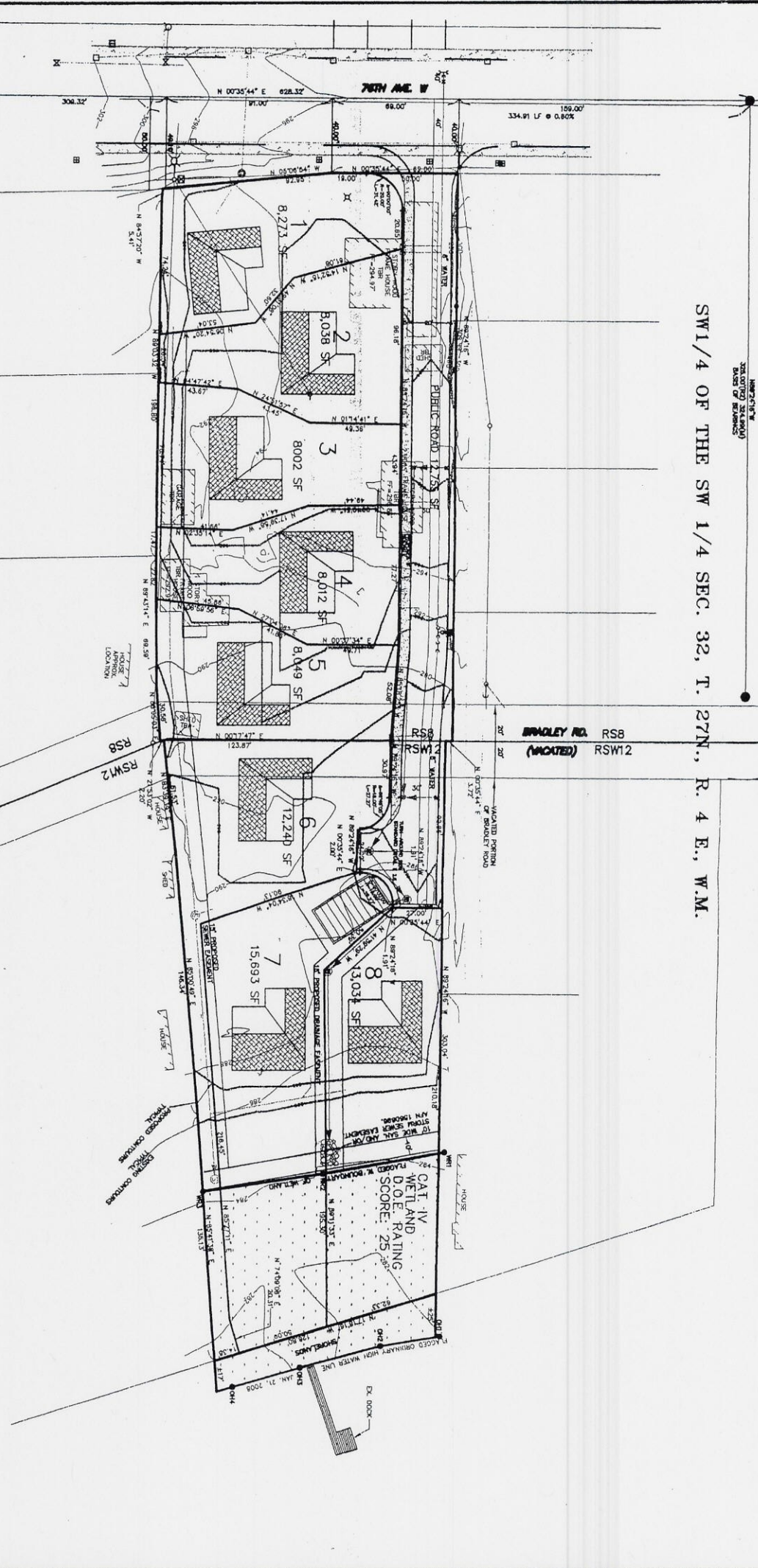

**PROJECT INFORMATION:**  
 APPLICANT / OWNER:  
 LAURE HILL  
 28223 70TH AVE W  
 SEATTLE, WA 98148  
 206-429-8239

**PARCEL NUMBERS:**  
 004880001503  
 004880001504  
 004880001501  
 0048800070000

**SITE ADDRESS:**  
 TORNSON & COMPANY, INC.  
 20434 10TH PL SW  
 SEATTLE, WA 98148-4108  
 206-429-2875

**LEGAL DESCRIPTION:**  
 LOTS 20 AND 21, BLOCK 7, AND LOT 15, BLOCK 8, LAURE BALLINGER LAND CO'S PLAT SUBDIVISION NO. 1, INCLUDING THAT PART OF VACATED BRADLEY ROAD LYING BETWEEN SAID LOT 15, BLOCK 8, AND LOTS 20 AND 21, BLOCK 7, ACCORDING TO THE PLAT THEREOF, RECORDED IN VOLUME 9 OF PLAT, PAGES 57 AND 58, RECORDS OF SNOHOMISH COUNTY, WASHINGTON, TOGETHER WITH SHORELANDS ADJACENT TO SAID LOTS 20 AND 21, BLOCK 7, EXCEPT ANY PORTION THEREOF LYING SOUTH OF FENCE LINE ESTABLISHED IN SNOHOMISH COUNTY SUPERIOR COURT CASE NO. 41810, SITUATE IN THE COUNTY OF SNOHOMISH, STATE OF WASHINGTON.

**SYMBOLS LEGEND:**

□	OTCH SIGN	▲	SOIL
⊗	ELECTRICAL JUNCTION BOX	○	STORM DRAIN MANHOLE
⊕	FIRE HYDRANT	⊖	WATER METER
⊙	GAS VALVE	⊗	WATER WALKER
⊕	GUY ANCHOR	⊗	WETLAND FLAG
⊕	LIGHT STANDOFF	⊗	COMBUSTIBLE (NOTED)
⊕	MAIL BOX	⊗	PERVIOUS (NOTED)
⊕	GROUNDWATER HIGH WATER FLAG	⊗	OVERHEAD POWER LINE
⊕	POWER POLE (NOTED)	⊗	SAFETY SIGN LINE
⊕	POWER POLE W/ LAMP (NOTED)	⊗	STORM DRAIN LINE
⊕	POCKET	⊗	WATER LINE
⊕	STORM DRAIN MANHOLE		

Scale 1" = 60'  
 EXHIBIT 4  
 P-08-46 & SM-08-47

**Tobiason & Company, Inc.**  
 Land Use Consulting - Landscape Architecture  
 20434 10TH PL SW (206) 429-2875  
 SEATTLE, WA 98148-4108 FAX 824-1133  
 Laurey@Tobiason.Biz



HILL LK.  
 BALLINGER PLAT  
 SHORELINE PERMIT  
 SITE PLAN

Job no.			
drawn			
checked			
7-15-08			
date	no.	revision	date

Sheet  
 P-2