

NORTHEAST QUARTER OF SOUTHEAST QUARTER,
SECTION 33, TOWNSHIP 27 NORTH, RANGE 6 EAST, W.M.
COUNTY OF SNOHOMISH, STATE OF WASHINGTON

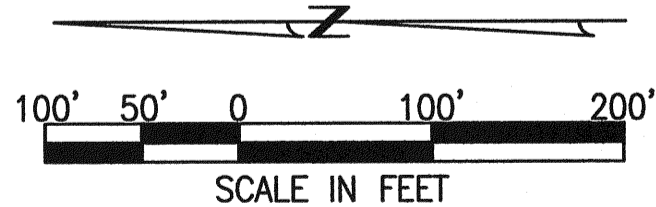
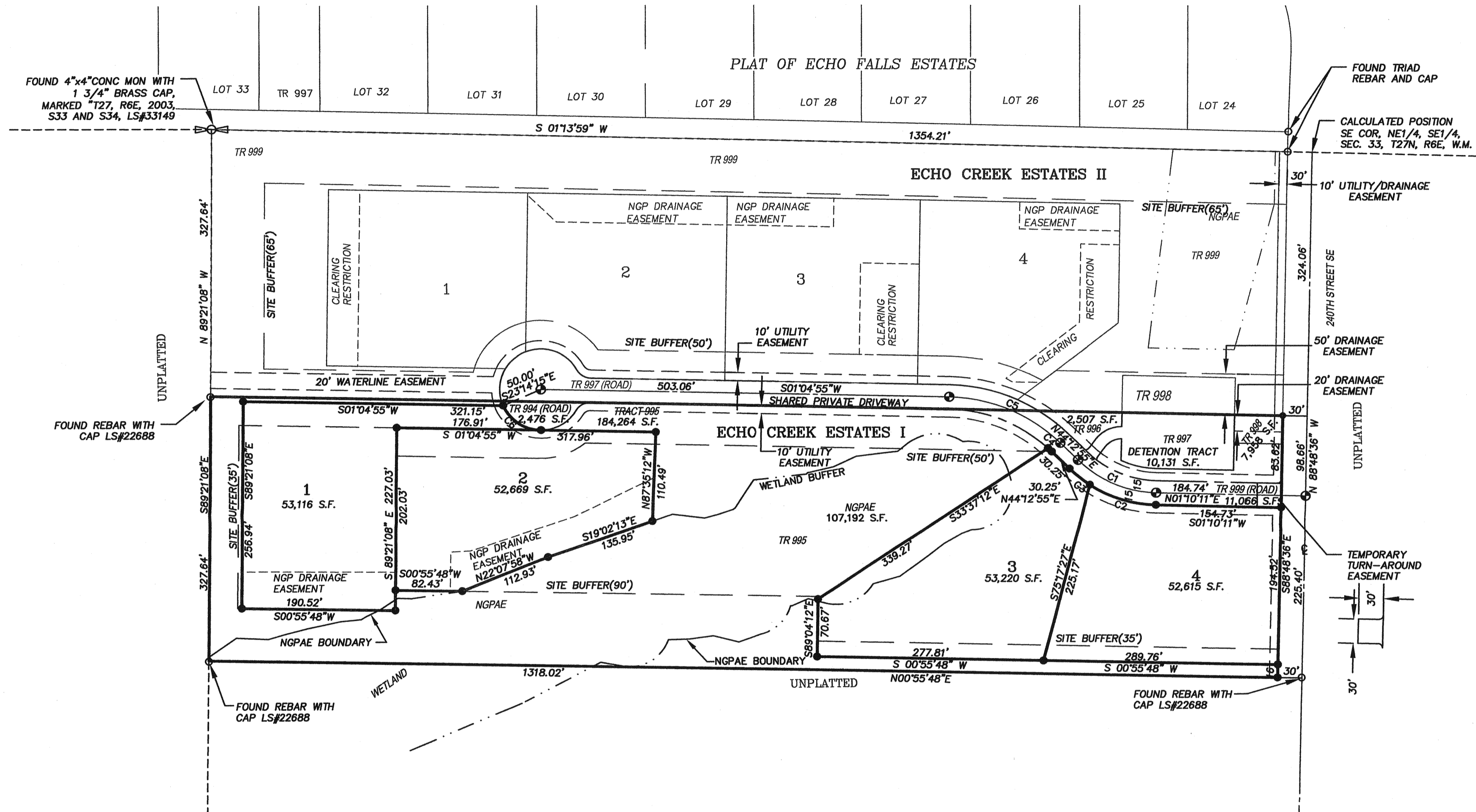

LEGEND:

- EXISTING CONCRETE MONUMENT AS NOTED
- EXISTING REBAR AND CAP AS NOTED
- SET REBAR AND CAP LS#38985

SURVEYOR'S NOTES

1. BASIS OF BEARING: WASHINGTON STATE PLANE COORDINATE SYSTEM, NORTH ZONE, NAD 83(91)
2. THIS SURVEY COMPLIES WITH ALL STANDARDS AND GUIDELINES OF THE SURVEY RECORDING ACT AS PER CHAPTER 58.09 RCW AND CHAPTER 332-130 WAC.
3. ALL MONUMENTS VISITED DURING SEPTEMBER 2005 UNLESS OTHERWISE NOTED.
4. EQUIPMENT: THE PRIMARY MEASUREMENT EQUIPMENT UTILIZED IN THE PERFORMANCE OF THIS SURVEY WAS A SOKKIA 3100 TOTAL STATION, SN# 19802.
5. ALL PRIMARY MEASUREMENT EQUIPMENT UTILIZED HAS BEEN COMPARED TO AND ADJUSTED AGAINST A NATIONAL GEODETIC SURVEY CALIBRATED BASELINE WITHIN THE PAST ONE YEAR.
6. PERIMETER CONTROL WAS ESTABLISHED USING TRIMBLE 4400 GPS EQUIPMENT TO CREATE A STATIC NETWORK. THAT NETWORK WAS CONSTRAINED TO LOCAL GEODETIC CONTROL POINTS.

CURVE TABLE			
CURVE	LENGTH	RADIUS	DELTA
C1	107.45	143.02	43°02'47"
C2	86.66	158.02	31°25'21"
C3	32.06	158.02	11°37'22"
C4	6.21	185.00	1°55'25"
C5	150.56	200.00	43°08'00"
C6	58.26	50.00	66°45'45"

6/25/2007

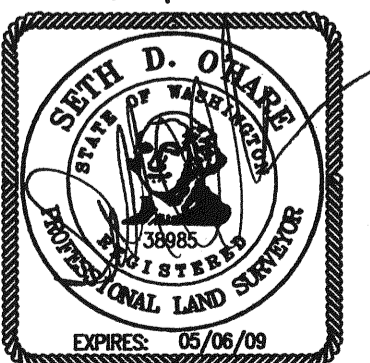

DUANE HARTMAN & ASSOCIATES, INC.
Surveyors
16928 WOODINVILLE-REDMOND ROAD, B-107 (425) 483-5355
WOODINVILLE, WASHINGTON 98072 FAX (425) 483-4650

Drawn SDO/AAC	Date 06/06/07	Job No. 05-860 06-973
Checked DTH	06-973SHPL-1.DWG	Sheet 4 of 4

ECHO CREEK ESTATES (WINSUM)
SHORT PLAT